

☆☆ M.340.3

THE PUBLIC LIBRARY OF THE CITY OF BOSTON
THE ALLEN A. BROWN COLLECTION

LE TROPHÉE

DIVERTISSEMENT

a L'occasion de la Victoire

DE FONTENOI.

Mis en Musique.

PAR

M^{RS} REBEL ET FRANCOEUR

Sur-Intendans de la Musique du Roy.

Représenté par L'Académie Royale de Musique. Le Mardy 10 Aoust 1745.

Prix en Blanc avec Zélindor 9.th

Et avec Les Augustales 15.th

A PARIS,

CHEZ { *Madame Boivin Marchande Rue S.^t Honoré à la Règle d'or.*
Le Sieur Le Clerc Marchand Rue du Roule à la Croix d'or.

Les Paroles sont de M.^r De Moncrif Lecteur de la Reine, et l'un des Quarante de l'Académie française.

AVEC PRIVILEGE DU ROY. 1745.

Gravé par Le S.^r Bue.

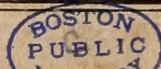

Ms. 340.3

Allen A. Brown

Aug 14. 1894

LE TROPHÉE.

PROLOGUE.

Ouverture

Gay.

Prologue.

La Muses de l'Histoire.

The section "La Muses de l'Histoire" consists of three staves. The upper staff is a vocal line in treble clef with the lyrics: "C'est de ce mont sacré que ma voix immor.telle, Du nom des vrais Heros va remplir l'uni =". The middle staff is for Violons (Violins) in treble clef, and the lower staff is for Violons in bass clef. The key signature has one flat (B-flat).

Prologue.

= vers. Muses, voici le jour de nos plus doux concerts: Ce temple va briller d'une Splendeur nouvelle.

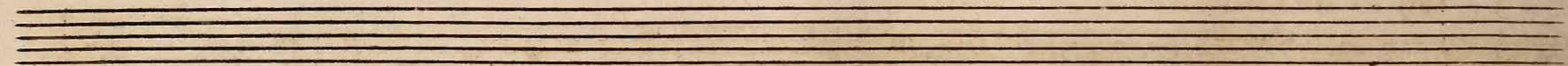

Gracieusement. Que les jeux, les talens naissent de toutes parts; nais-

Doux.

Prologue.

sent de toutes parts; Que les- parts; Un Roi jeune, intrépide, heureux, comblé de gloi...

re, A fixé sous ses étendards Les destins, les plaisirs, les arts et la victoi-re. Un-re.

La Muse.

Qu'un éclatant trophée é-le-ve, dans ces lieux, Ce...

The section titled "La Muse" consists of two staves. The top staff is a vocal line in G major with a treble clef, containing the lyrics "Qu'un éclatant trophée é-le-ve, dans ces lieux, Ce...". The bottom staff is a piano accompaniment in G major with a bass clef. The music includes various ornaments and dynamic markings such as *f* and *sf*.

Prologue.

= lèbre le Mortel le plus semblable aux dieux.

Il s'élève un Trophée orné d'armes
Et de drapeaux.

Sarabande.

La Muses. Chœur. La Muses. Chœur.

Au dace et sagesse Dans les hazards; Bonté sans foiblesse; Amour des arts; Prudence et cou =
Doux. *f.rit.*

Violons.

Bonté sans foiblesse; Prudence, et cou =

La Muses.

Chœur.

Prologue.

La Muses.

=rage; Faire aimer ses loix; Voila l'assemblage Qui fait les grands Rois. Dans ces vainqueurs redoutables, Ti-

Flutes.

Violons

=rage

Voila l'assemblage Qui fait les grands Rois.

=rans des peuples a battus On voit des Succés mé-morables, On demande, ou Sont les vertus; Ou

Chœur.

La Muses.

Sont les vertus; Au dace et Sagesse; Dans les hazards; Bonté' sans foiblesse; Amour des

Au dace et Sagesse; Dans les hazards;

Chœur.

La Muses.

Chœur.

arts Prudence et courage. Faire aimer ses loix: Voila l'assemblage Qui fait les grands Rois.

Prudence et courage Voila l'assemblage Qui fait les grands Rois.

Gavotte.

1^e Vio. Doux. acc. fort. Doux.

2^e Vio. fort. Doux.

2^e Gavotte

fort. 1^e V. doux. fort.

2^e V.

ARIETTE.

La Mufes.

Ornez de fleurs vos têtes,

Ornez de fleurs vos têtes, Chantez.....

Doux.

..... Chantez un Roi chantez l'amour de ses Sujets: Quel vainqueur fut jamais Plus digne de vos

fêtes, Quel vainqueur fut jamais Plus digne de vos fê...tes,

Chantez..... Chantez.....

Prologue.

..... Chantez un Roi chantez l'amour de ses sujets. Quel vainqueur fut jamais Plus digne de vos

fêtes, Quel vainqueur fut jamais Plus digne de vos fe..... tes! Quel vainqueur fut jamais Quel vain-

This system contains the second line of music. The vocal line continues with the lyrics: "fêtes, Quel vainqueur fut jamais Plus digne de vos fe..... tes! Quel vainqueur fut jamais Quel vain-". The piano accompaniment and figured bass continue with various figures such as 6, 4, 5, 3, 4x, 5, 6x, 5, 4, 3, 5, 9, 6/5, 7.

=queur fut jamais Plus digne de vos fe..... tes. fort. L'ob =
Doux.

This system contains the third line of music. The vocal line concludes with the lyrics: "=queur fut jamais Plus digne de vos fe..... tes. fort." The piano accompaniment and figured bass continue with figures such as 5, 4x, 5, 6x, 4, 3, 4, 3, 9, 8, 4, 3, 9, 8, 5, 4x, 5, 4, 3. The instruction "L'ob = Doux." is written on the right side of the system.

Prologue.

... jet de ses conquêtes N'est que de triompher.....

... dans le char... de la Paix. L'objet de ses conquêtes N'est que de triom... pher.....

..... dans le char de la Paix. Ornez de fleurs vos têtes, Chantez.....

Prologue.

... Chantez un Roi chantez l'amour de ses Sujets: Quel vainqueur fut jamais Plus digne de vos fêtes, Quel vain-

=queur fut jamais Plus digne de vos fê... tes? Chantez..... Chantez

..... Chantez, un Roi Chantez l'amour de ses Sujets: Quel vainqueur fut jamais Plus digne de vos fêtes?

Lentement. Prologue.

Quel vainqueur fut jamais Plus digne de vos fê..... tes.

Lentement. *Fort.*

6 4x 6 6x 6 5 4 3 4 3 9 8 4 3 9 8 . 6 4x 6 4 3

On reprend La P.^{re} Gavotte.

Viste

Tournez viste.

14 Prelude.

Prologue.

SCÈNE II.

*Le Genie de la France, La Muse de l'Histoire,
Les Suivans des Muses.*

Viol.
Tromp.

= jet vient s'offrir? C'est le puissant Ge.nie, Qui veille sur l'empire ou regne mon Hé=

Le Genie de la France posant une Couronne de Taurier Sur le haut du Trophée.

= ros. Cest a moy d'achever cet immortel... ou vra..... =

Violons.
Doux.

= ge, Je suivois le Heros, j'admirois son courage Si bien i.mi.te' par son Fils.

Gay.

16 *Prelude.*

Prologue.

Trompette.

Timbal.

Timb.

This section contains the musical notation for the Prologue. It features three staves: a piano part (treble and bass clefs), a trumpet part (treble clef), and a timpani part (bass clef). The piano part includes various ornaments and dynamics. The trumpet part has a melodic line with some ornaments. The timpani part features a rhythmic pattern with numerical figures (4, 3, 4, 3, 4, 5, 9, 8, 4, *, 4, *, 4, *, 4, *, 7x) and a 'Timb.' marking.

Le Genie.

Muses, j'aime a vous voir lui rendre un juste hom.

This section contains the musical notation for the Le Genie section. It features two staves: a piano part (treble and bass clefs) and a timpani part (bass clef). The piano part includes various ornaments and dynamics. The timpani part features a rhythmic pattern with numerical figures (*, 6, 7, 7, 7, 5, *, 5, 6, 5).

Prologue.

=ma...ge; Mais toute Sa valeur est le moindre héritage Qu'a son ame ont transmis Ses a...

4 * 6x 6 b 6 b 5

La Muse.

=yeux, dont ce temple offre a nos yeux l'ima...ge. Pour cet Auguste Fils, quel heureux avantage!

* 4x 6 3 4 * 4 2

Ce Prince jeune encore, n'a plus besoin de moi? Ce qu'il voit l'instruit mieux à meri...

Violons. Doux. 7 b 6 7 b 6 * s * s

Prologue.

ter des temples, Le passé dis-paroit devant les grands exemples, Que vient de lui tracer et Son

Le Genie.

Pere et son Roi. Heureux Su-jets! Roi plus heureux en co

La Muse.

re De faire le bonheur d'un peuple qui l'a-do-re! Des vrais He-ros C'est la fé-li...ci-té

Le Genie.

Prologue.

Que son ame en secret doit être Sa-tis-faite Des é-

Flute Seule.

5 b 5 * 5 4 4 *

= loges divers de son peuple en chanté. Que son-té, Ils naissent de la vé-ri-té, Et le cœur en

5 6x 5 6x * 5 w * 5 b 5

est... l'in-ter-pré-... te. Ils naissent de la vé-ri-té, Et le cœur en

5 4x 5 5 * 4x 5 6x 5 * 6 7 6 *

Prologue.

est l'inter pré.....te. Ils naissent de la verité Et le cœur en est l'in.ter.pré.....te.

7 5 5 4 * 6 5 7 * 4 * 7 5 5 4 *

La Muse.

DUO.

Le Genie.

Il doit triompher..... a ja =

Violons.

Doux.

Gayment.

Prologue.

.. mais, Il doit triompher..... a jamais, Si les dieux chérissent la terre;

Il doit triompher..... a jamais, Si les dieux chérissent la terre;

Il doit triompher..... a... jamais, Si les dieux chérissent la terre;

Il doit triompher..... a... jamais, Si les dieux chérissent la terre;

Prologue.

Il doit triompher..... à ja.mais, Il doit triompher..... Il doit triom-

Il doit triompher..... à ja.mais La main qui lan.....

=pher..... à jamais Si les dieux chérissent la ter..... re; La main qui lan.....

..... ce le ton.ner..re Répand aussi mille bien faits.La main qui lan.....

Prologue.

... ce le tonnerre Répand aussi mille bienfaits. La main qui lan..... =

... ce le tonnerre Répand aussi mille bienfaits. Il doit triompher..... =

1^{er} Viol.

2^e Viol.

6/4 7/4 6/4 * 6/4 * 7x * 9/7 6 9/7 6

..... ce le tonnerre Répand aussi mille bienfaits Répand aussi mille bien =

..... a ja mais..... Si les dieux cherissent la ter..... =

9/7 6/5 7 6/4 * 5 6 6/5 6/4 *

Prologue.

- faits. La main qui lan ce le ton

= re; La main qui lan ce le ton

Lentement.

= nerre Répand aussi Répand mille bien faits.

= nerre Répand aussi Répand mille bien faits.

CHŒUR.

Il doit triompher..... à jamais *Il doit triompher..... a ja =*

Il doit triompher..... à jamais

Il doit triompher..... à jamais *Il doit triompher.....*

Il doit triompher..... à jamais

Violons.

Violons.

Trompette.

Timbal.

B. C.

Prologue.

Prologue.

terre; Il doit triompher... à... jamais Si les dieux chérissent la

terre; Il doit triompher... à... jamais Si les dieux chérissent la

terre; Il doit triompher... à... jamais Si les dieux chérissent la

Il doit triompher... à... jamais Si les dieux chérissent la

6 7 7 7 6 6 4 6x

Prologue.

terre; Il doit triompher... a ja-mais, Il doit triompher...

terre; Il doit triompher... a ja-mais,...

terre; Il doit triompher... a jamais, Il doit triompher...

terre; Il doit triompher... a jamais, Il doit triompher... a ja =

4x 6 5x 5

Prologue.

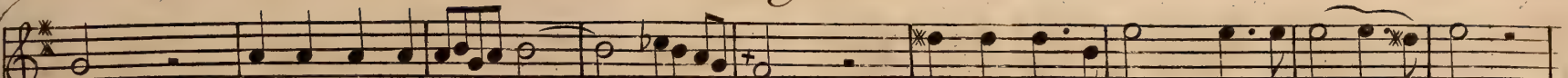

Il doit triompher a jamais Si les dieux chérissent la ter re;

La main qui lan ce le ton.ner.re. Répand aussi mille bienfaits.

..... a jamais, La main qui lan ce le tonnerre Répand aussi mille bienfaits.

= . mais, La main qui lan ce le ton nerre, Répand aussi mille bienfaits.

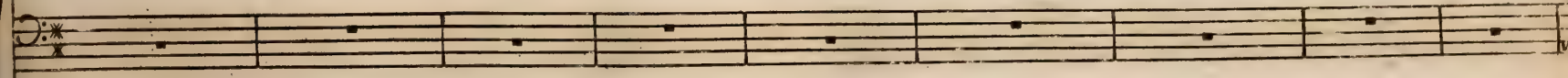
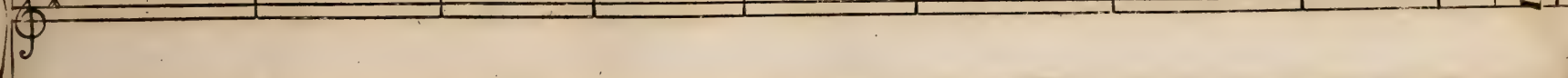
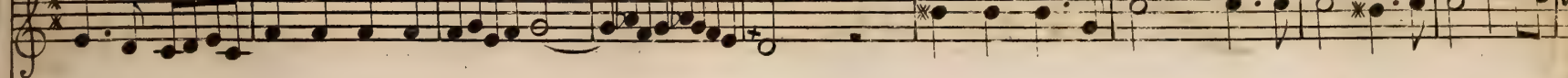
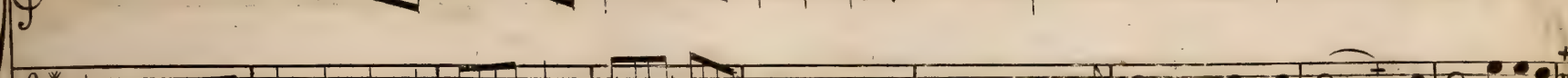

Prologue.

Il doit triompher a jamais,

Si les dieux chérissent la terre;

Il doit triompher a ja mais,

Si les dieux chérissent la terre;

Il doit triompher a ja mais,

Si les dieux cherissent la terre;

Il doit triompher..... a jamais, Si les dieux ché... ris sent la terre;

Prologue.

La main qui lan..... ce le tonnerre Répand aussi mil =

Il doit triompher..... a ja.mais.....

La main qui lan..... ce le tonnerre Répand aussi mil =

La main qui lan..... ce le tonnerre Répand aussi mil =

5 5 9/7 x 9/7 5 9/7 5 * 4 *

Prologue.

= le bienfaits. Répond aussi mille bienfaits. La main qui lan..... =
 Si les dieux chérissent la ter..... re; La main qui lan..... =
 le bienfaits. Répond aussi mille bienfaits. La main qui
 = le bienfaits. Répond aussi mille bienfaits. La main qui

Prologue

ce le tonnerre Répand aussi mille bien =

ce le tonnerre Répand aussi mille bien =

lan ce le tonnerre Répand aussi mille bien =

lan ce le tonnerre Répand aussi mille bien =

7 6x 7 6 7 5 * 7 4 7 5 6x 5 6x

Prologue.

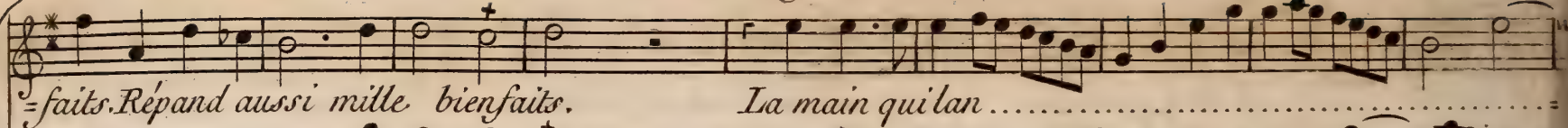

=faits. Répand aussi mille bienfaits. La main qui lan

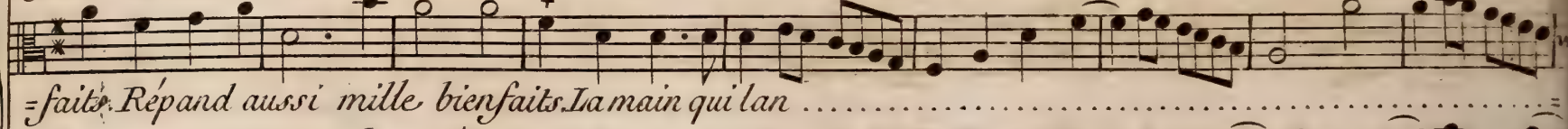

=faits. Répand aussi mille bienfaits. La main qui lan

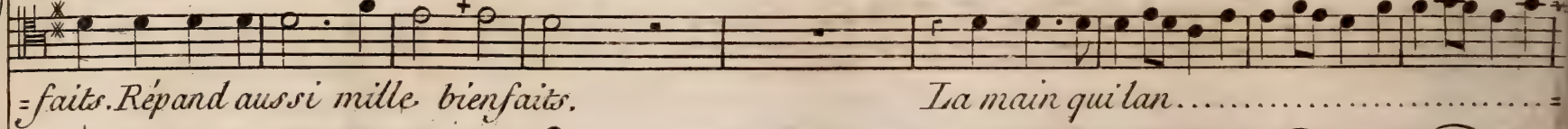

=faits. Répand aussi mille bienfaits. La main qui lan

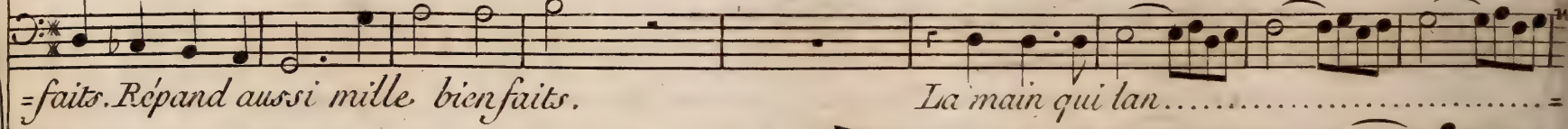

=faits. Répand aussi mille bienfaits. La main qui lan

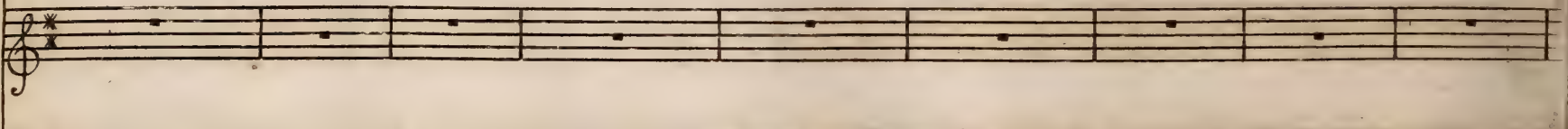
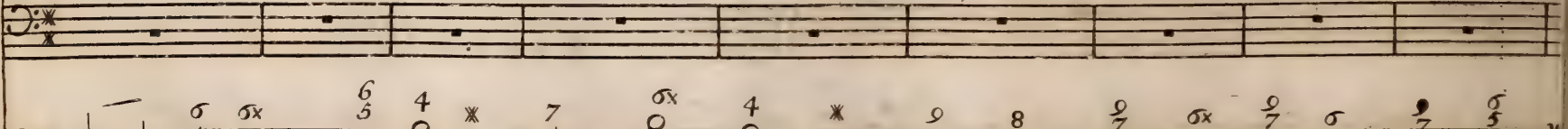
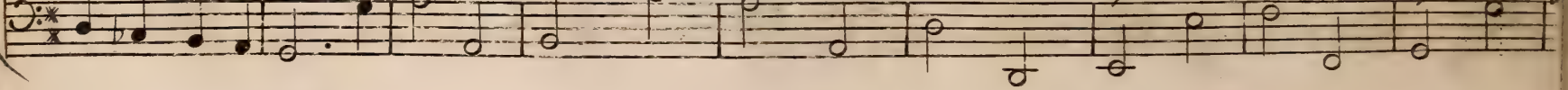

5 5x 6 4 * 7 5x 4 * 9 8 9 5x 9 5 7 9

Prologue

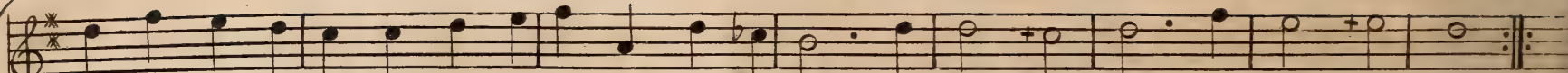
Prologue

-faits. Répand aussi mille bienfaits. Répand aussi mil.le bien-faits mil.le bien-faits.

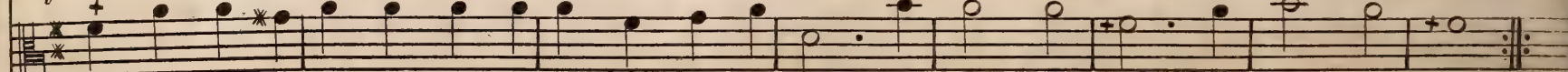

-faits. Répand aussi mil.le bienfaits. Répand aussi mil.le bien-faits mil.le bienfaits.

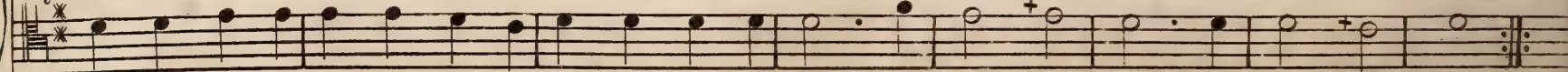

-faits. Répand aussi mille bienfaits. Répand aussi mil.le bien-faits mille bien faits.

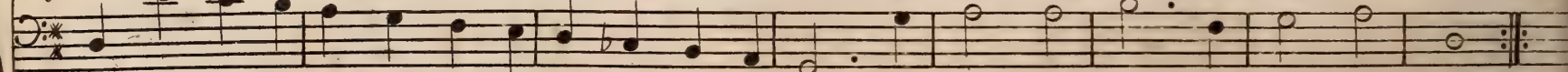

faits. Répand aussi mil.le bienfaits. Répand aussi mil.le bien-faits mil.le bien-faits.

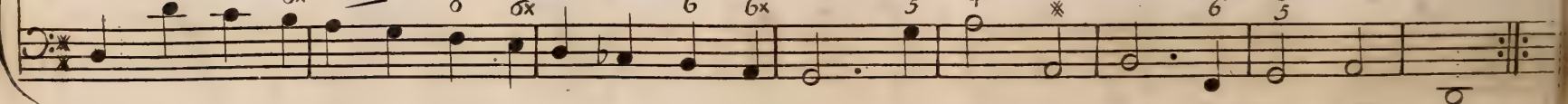
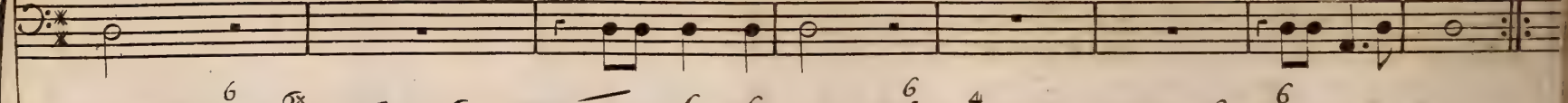
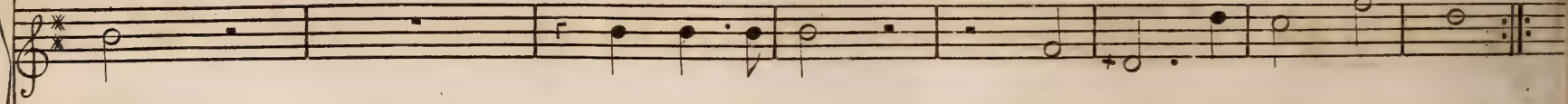
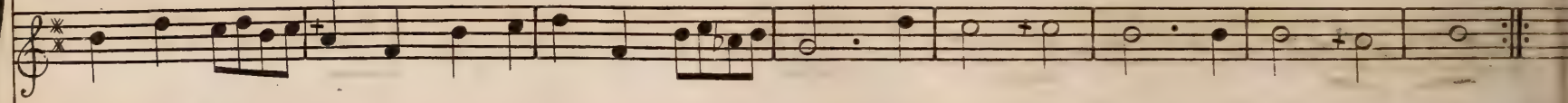
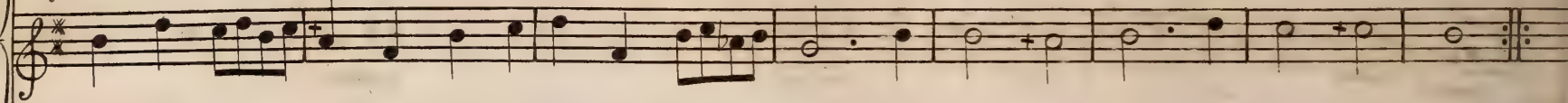

6 6x 6 6x 6 6x 6/5 4 * 6 6/5

Gavotte pour les Muses et les Plaisirs. Prologue.

Gratueusement.

Le Genie.

Que de plaisirs en chanteurs, Vont s'empressez Sur les traces Du plus cheri.... des vainqueur!

Quels triumphes plus flateurs! Il verra la main des Graces Mêlera. Ses lauriers les plus aimables fleurs.

AIR.

Prologue

Fanfare.

Prologue.

Trompette a l'unisson du Violons.

Timbal.

Fin

Fin

1^e Couplet.

2^e Couplet.

Doux.

Le Genie.

Prologue.

Ce monument consacre la memoire. Des exploits d'un grand Roi, des vertus, d'un grand

cœur; Laissons à ses Sujets le plaisir et la gloire. D'y graver à l'envi le nom de ce vain-

= queur.

On reprend La fanfare, et Le Chœur pour Finire.

